City of Rocklin
Community Services & Facilities

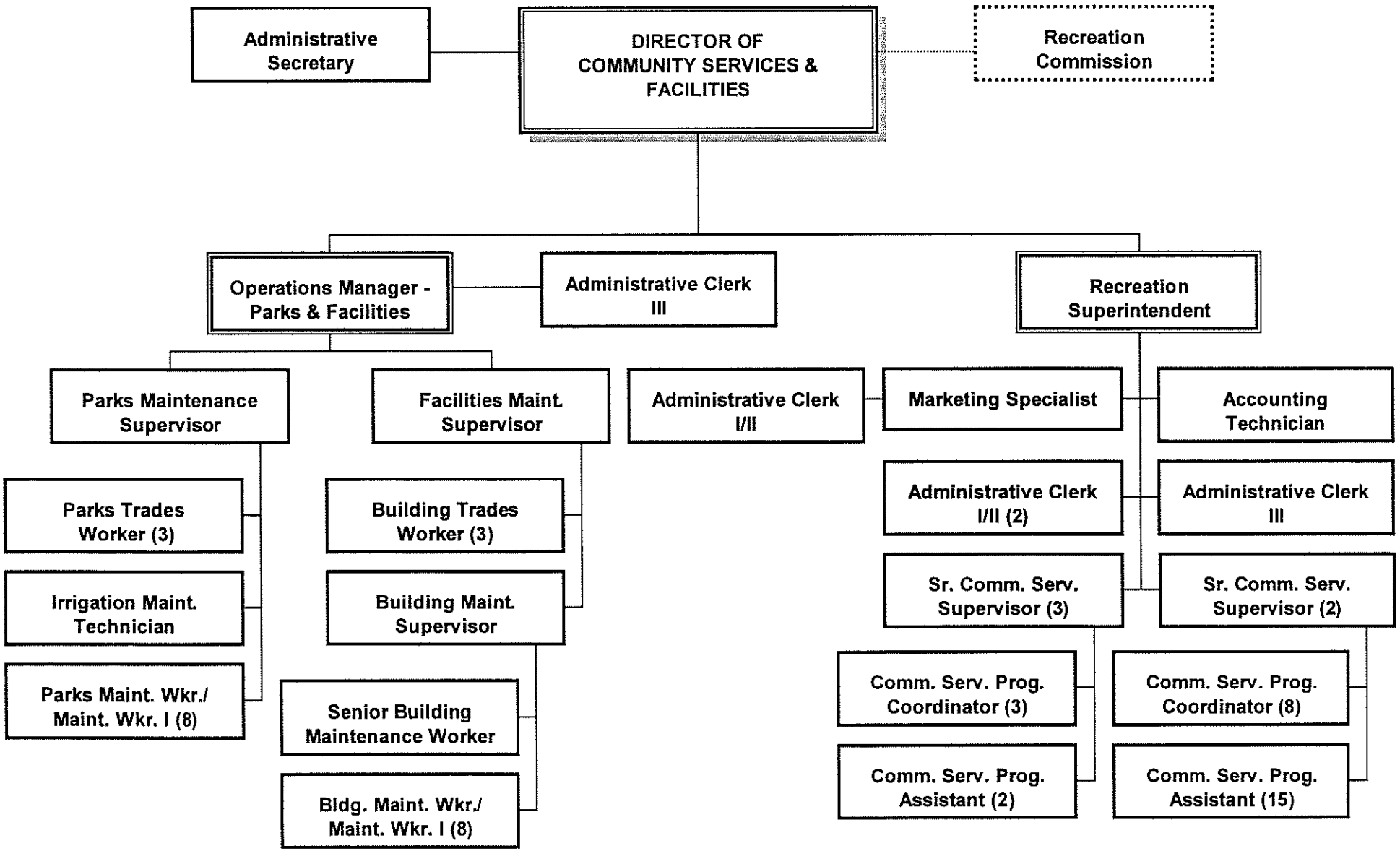

07/01/06