City of Rocklin
Administrative Services

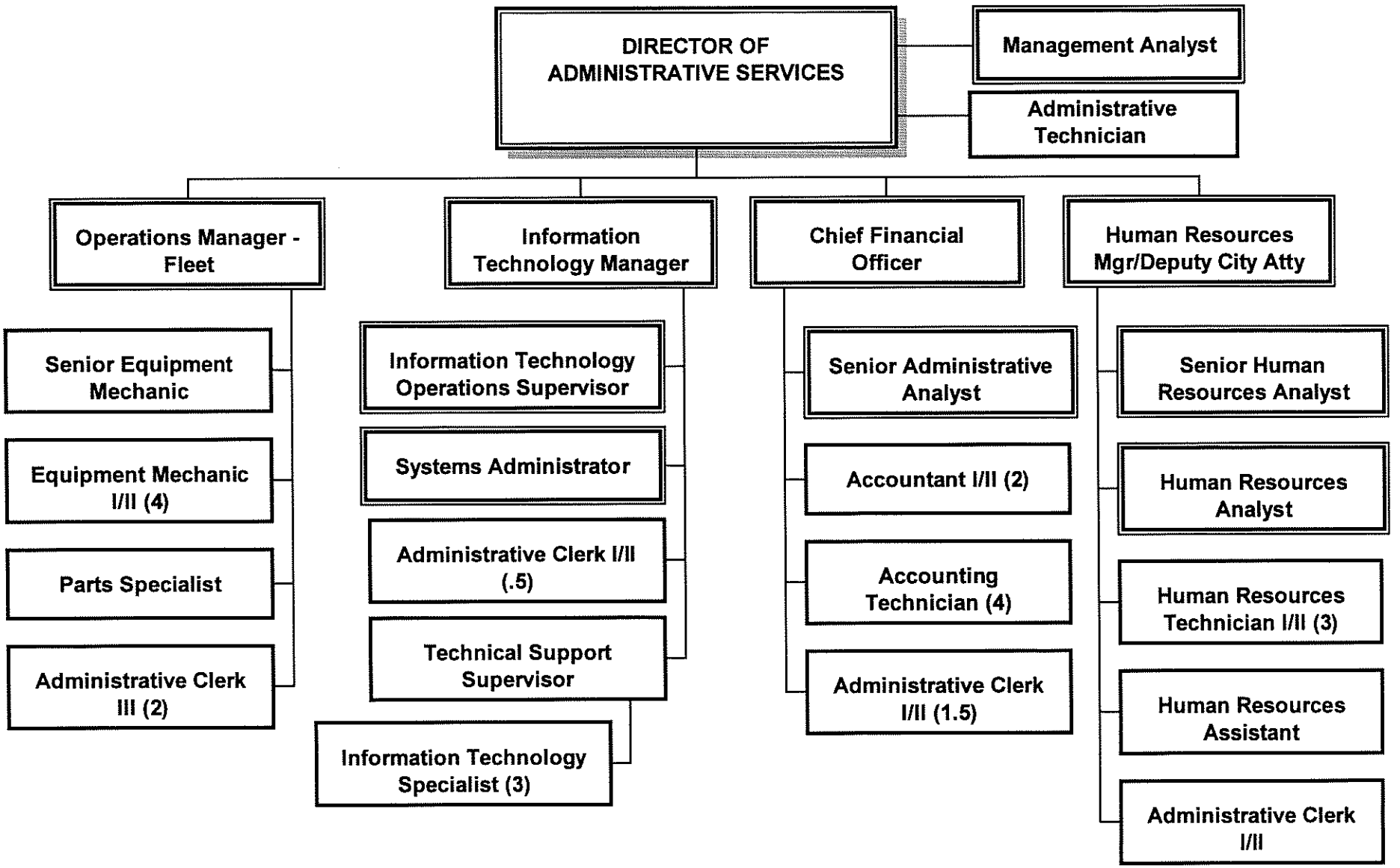

07/01/06