City of Rocklin
Legislative

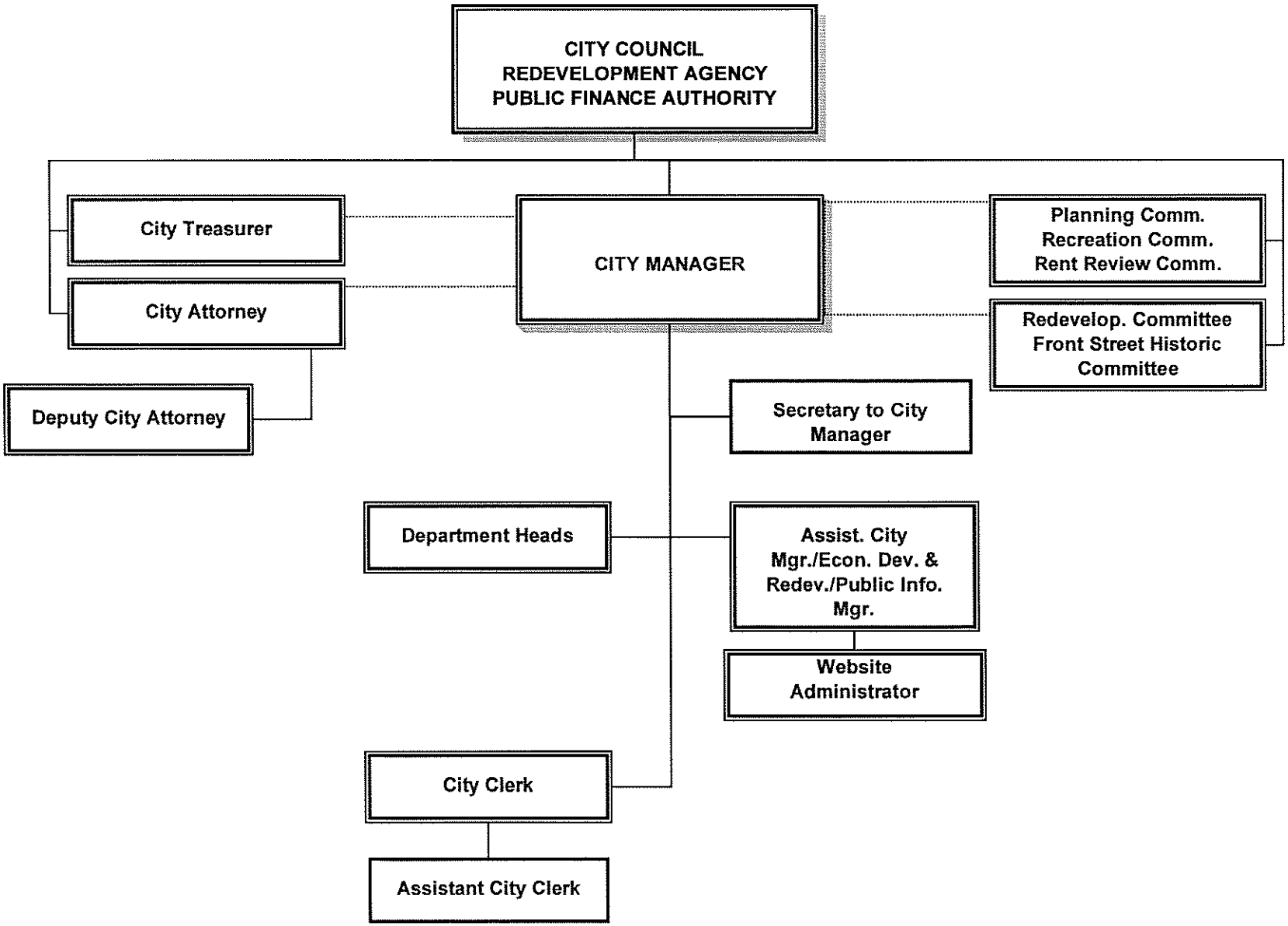

07/01/06